Material & Finish Catalog






WOOD / CERAMIC / GLASS / LEATHER / FABRIC

Contents

01 / SURFACE FINISHES

Solid wood 3–5

Ceramic 6

Glass & mirror 7

02 / LEATHER

Napoli / Reinhardt 8

Eldorado Premium / Reinhardt 9

03 / FABRICS

Arco / Rohi 10–11

Cleo / Rohi 12

Opera / Rohi 13

Steelcut / Kvadrat 14

Kvadrat 15

04 / WOOD SELECTION & FINISH GUIDE

Wood descriptions and surface treatments 16-18

Solid wood finishes



Natural Maple



Beech



Heartwood Beech



European Cherry



Oak



Harena Oak

Actual finish colors may vary from screen and printed representations.

Solid wood finishes



Lightly Knotted Oak



Heavily Brushed Oak



White-Pigmented Oak



Powder Oak, Matte Lacquered



Smoked Oak



Black Oak

Actual finish colors may vary from screen and printed representations.

Solid wood finishes



Natural Walnut



Walnut with Sapwood



Walnut without Sapwood



Rustic Walnut



Black-Pigmented Walnut



Black-Stained Walnut, Matte Lacquered

Actual finish colors may vary from screen and printed representations.

Ceramic finishes

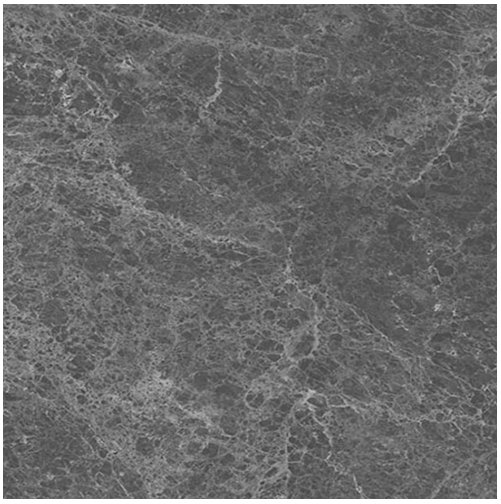

Emperador



Meteora Gris Abujardado



Pacific Blanco Plus Abujardado

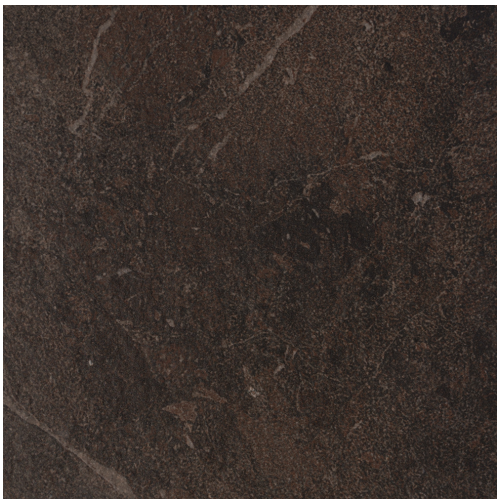

Umbra Marrón Abujardado



Calacatta

Actual finish colors may vary from screen and printed representations.

Glass & mirror finishes

White


Alabaster White

Pure White


Light Beige


Taupe


Basalt Grey


Deep Grey


Clear Glass


Parsol Glass – Transparent


Bronze Glass

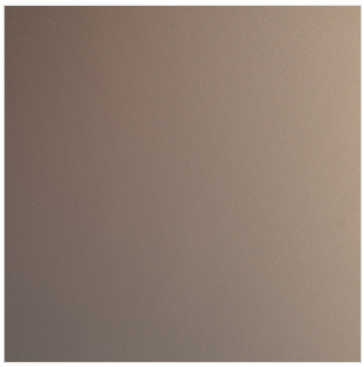
Bronze Mirror


Grey Mirror

Actual finish colors may vary from screen and printed representations.

Leather finishes

NAPOLI / REINHARDT

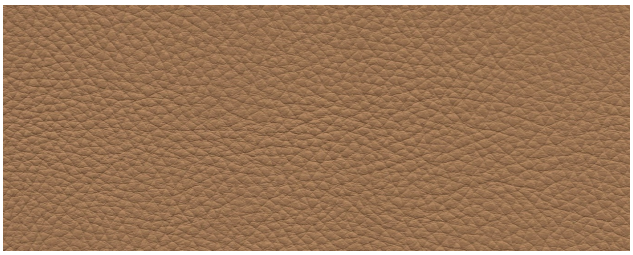

3651 Dark Savanna



4133 Burgundy



5078 Sapphire Blue



7055 Army Green



7147 Olive



0500 Black



1279 Umber Grey



1492 Taupe



2296 Apes



2620 Hazelnut

Actual finish colors may vary from screen and printed representations.

Premium leather finishes

ELDORADO PREMIUM / REINHARDT



2390 Cappuccino



2491 Caffee



3520 Biscuit



0500 Black



1143 Coal



1430 Putty



1584 Tallow



2112 Chocolate

Actual finish colors may vary from screen and printed representations.

Fabric finishes

ARCO / ROHI



01566.02 Jasmin



01566.35 Ebony

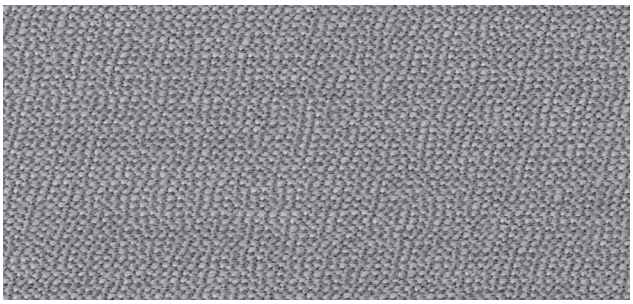

01566.40 Fels

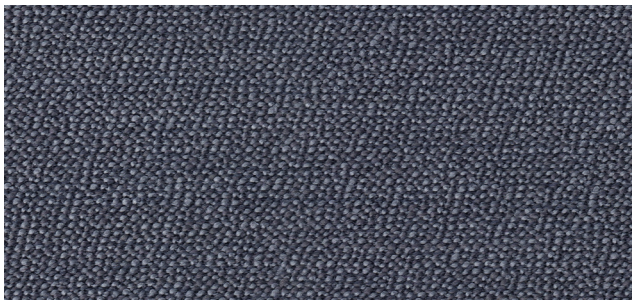

01566.41 Carbon

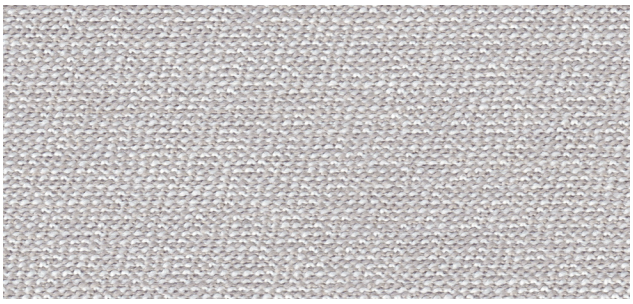

01566.42 Arctic

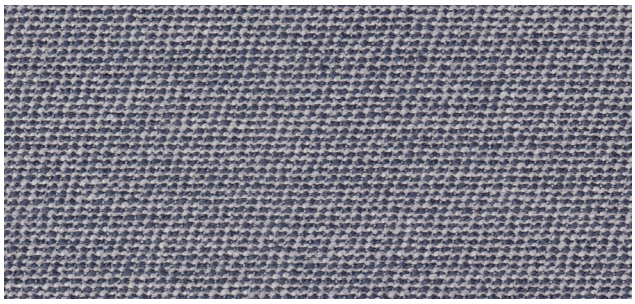

01566.45 Pebble



01566.47 Mountain

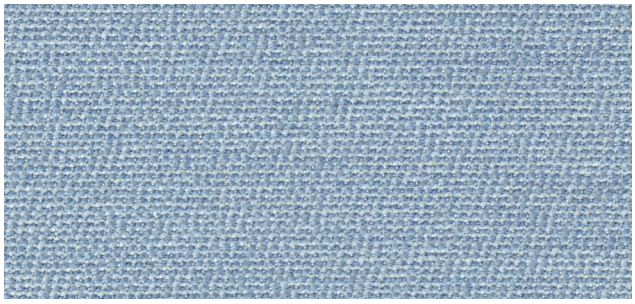

01566.53 Breeze

Actual finish colors may vary from screen and printed representations.

Fabric finishes

ARCO / ROHI

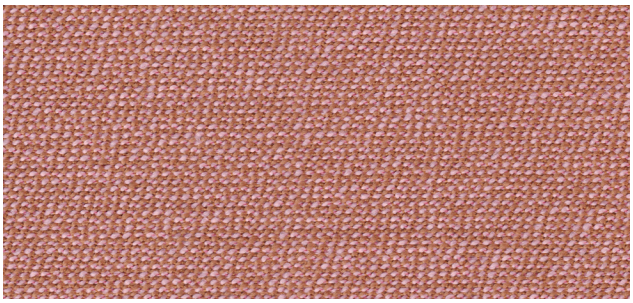

01566.59 Blossom

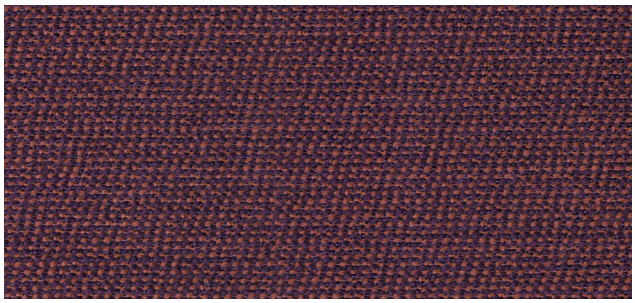

01566.60 Magma

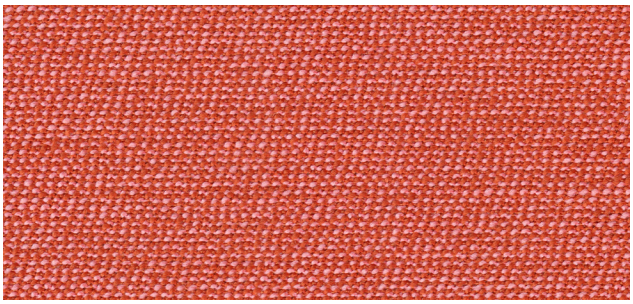

01566.61 Guave

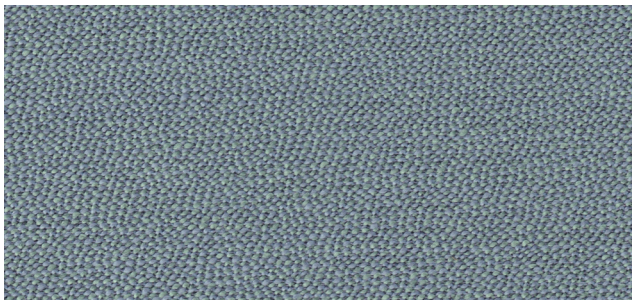

01566.70 Aqua

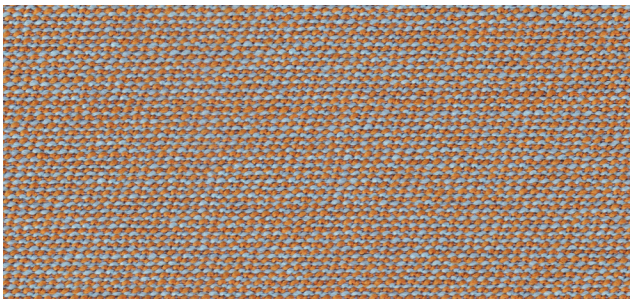

01566.71 Jade

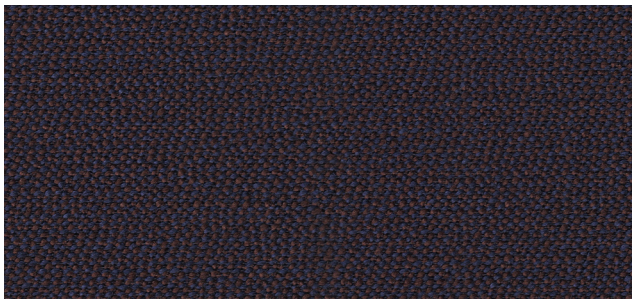

01566.72 Secret

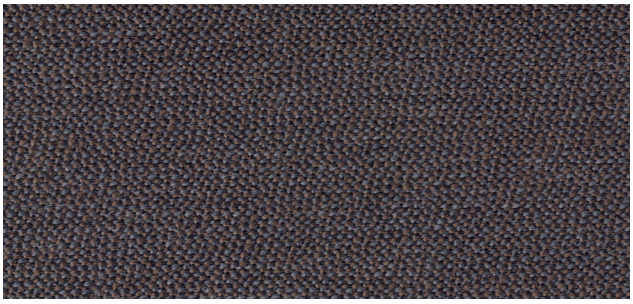

01566.73 Espresso

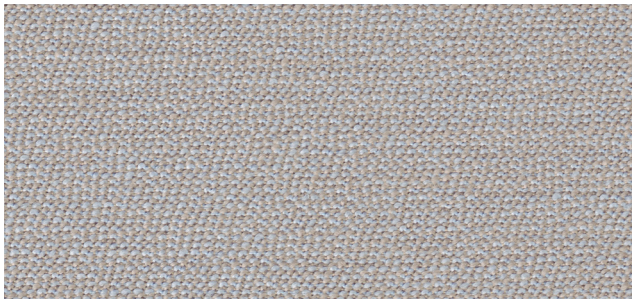

01566.75 Nube

Actual finish colors may vary from screen and printed representations.

Fabric finishes

CLEO / ROHI

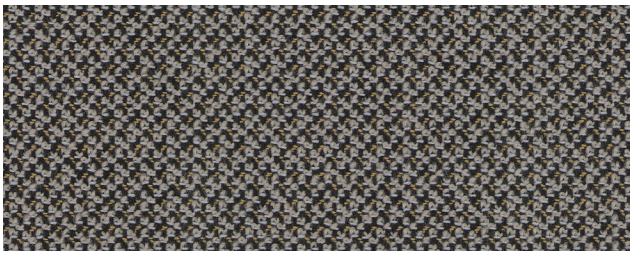

02054.01 Walnut

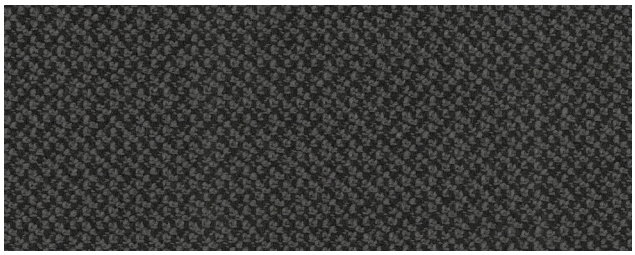

02054.05 Lanoso

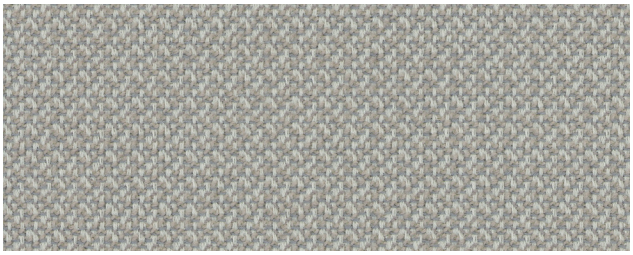

02054.08 Linen

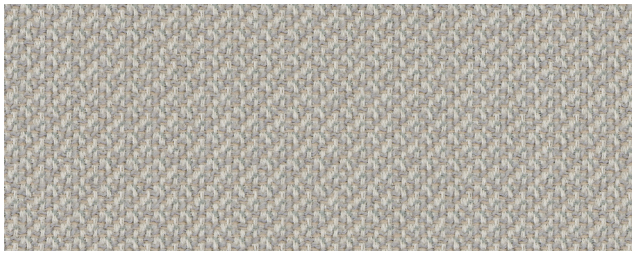

02054.09 Angora



02054.10 Pearl

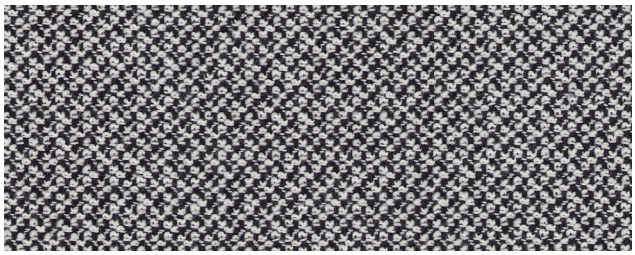

02054.11 Pepper

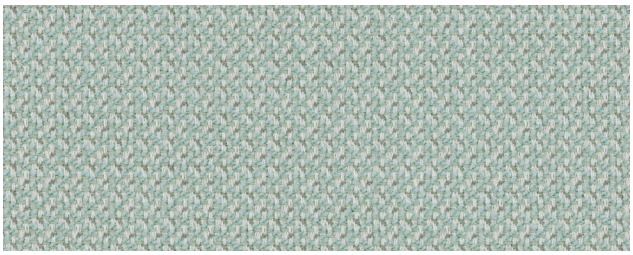

02054.14 Water

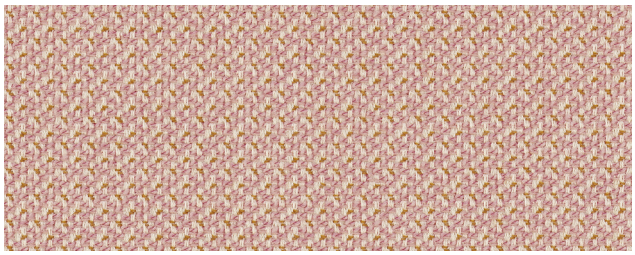

02054.16 Flamingo

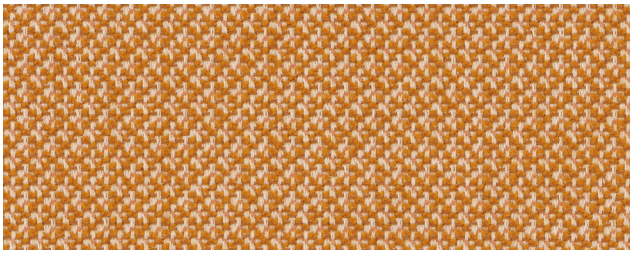

02054.19 Peach

Actual finish colors may vary from screen and printed representations.

Fabric finishes

OPERA / ROHI

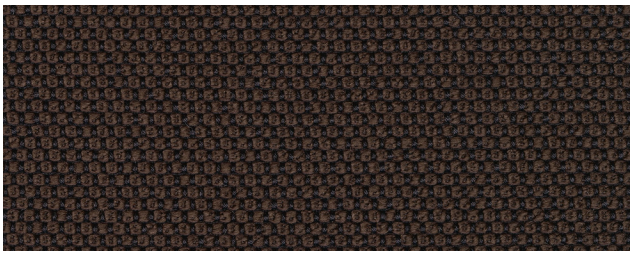

01457.23 Rosewood

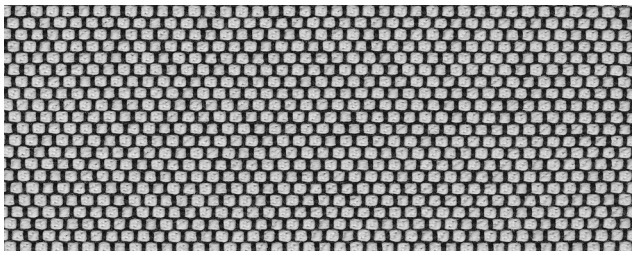

01457.37 Pepper

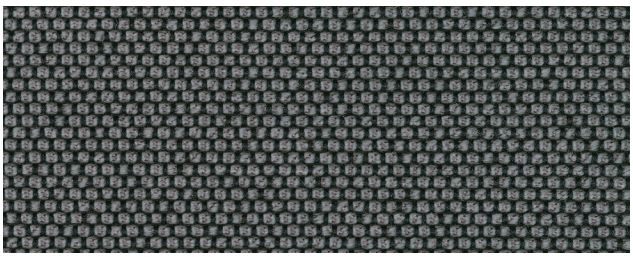

01457.54 Carbon

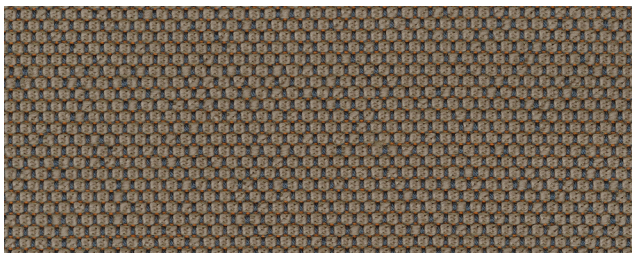

01457.55 Maple

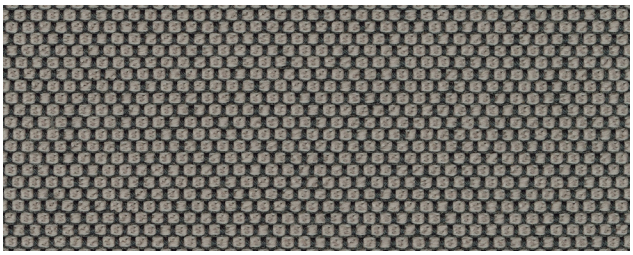

01457.56 Taupe

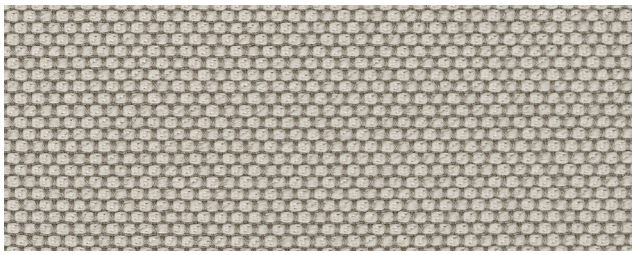

01457.58 Macadamia

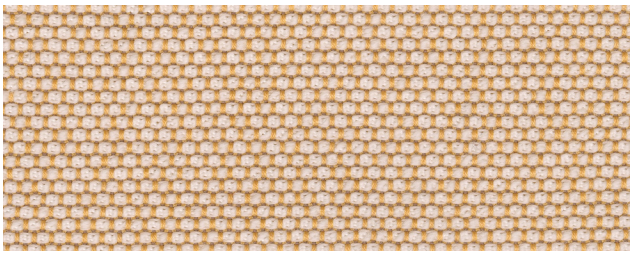

01457.63 Sorbet

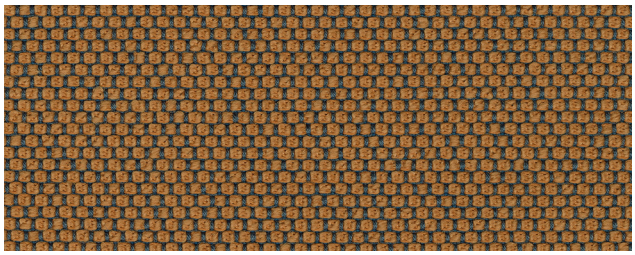

01457.65 Brick

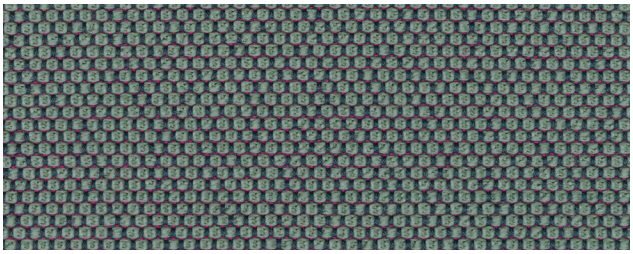

01457.74 Aloe

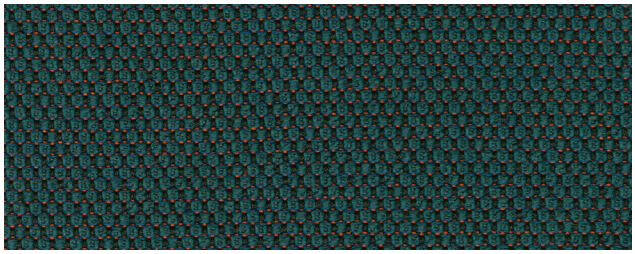

01457.76 Smaragd

Actual finish colors may vary from screen and printed representations.

Fabric finishes

STEELCUT / KVADRAT

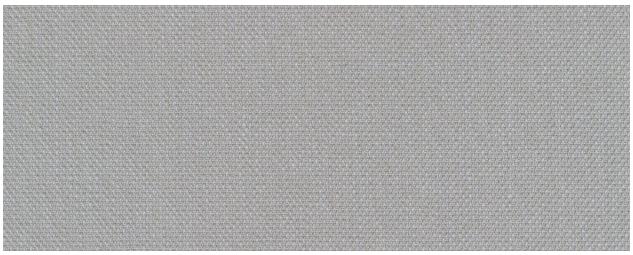

0114

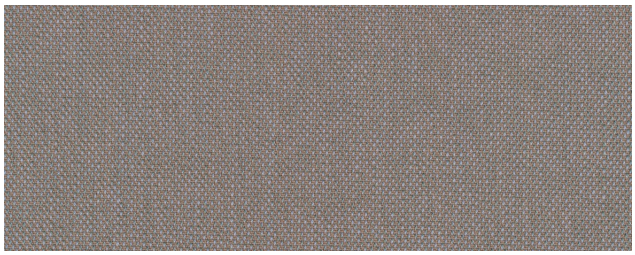

0224

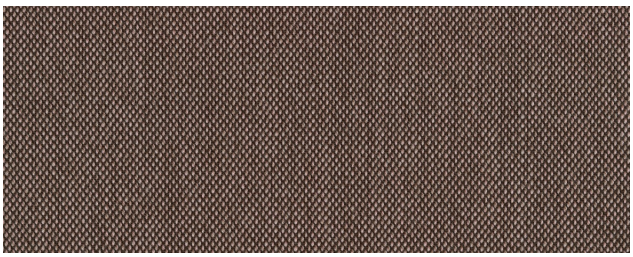

0354

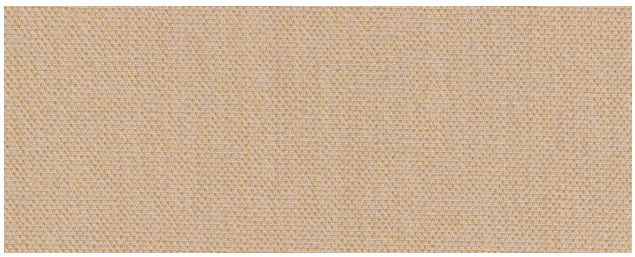

0414

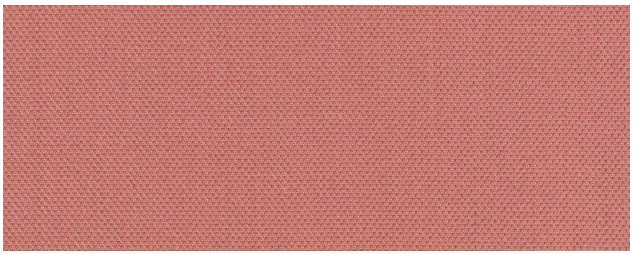

0534

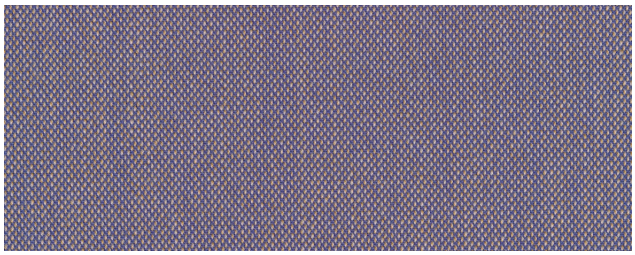

0644

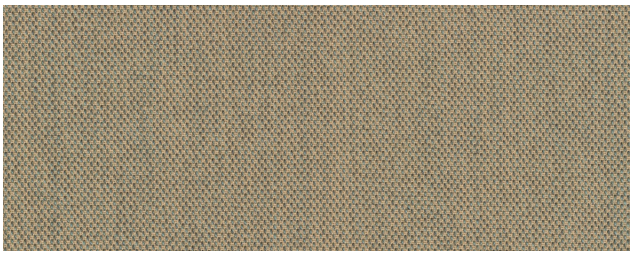

0924

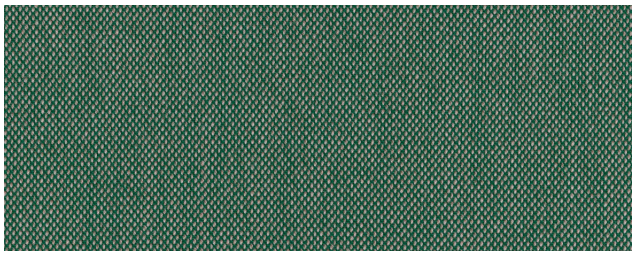

0944

Actual finish colors may vary from screen and printed representations.

Fabric finishes

KVADRAT

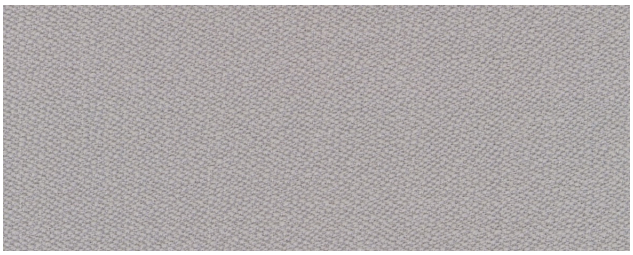
0123

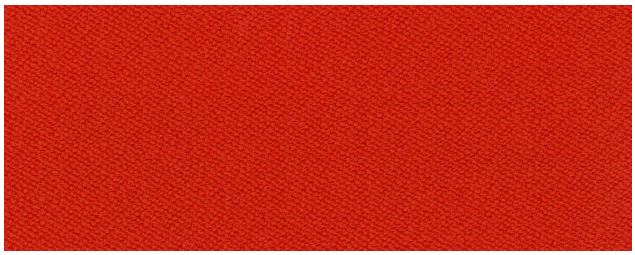
0542


0556

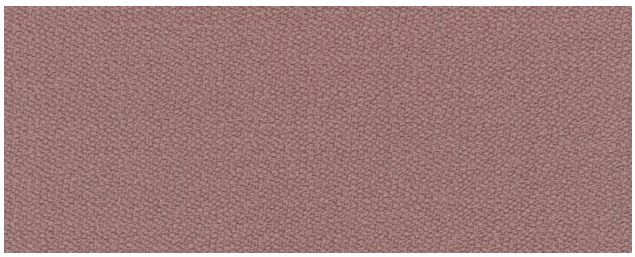
0633

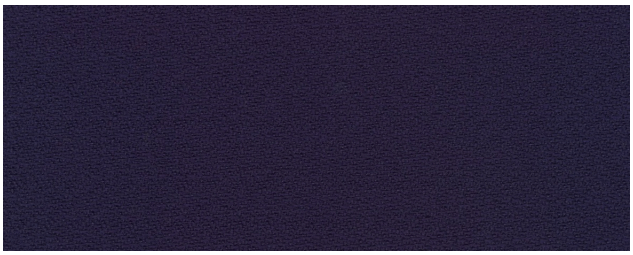
0656

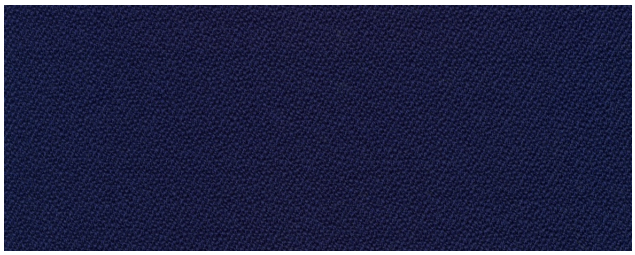
0676

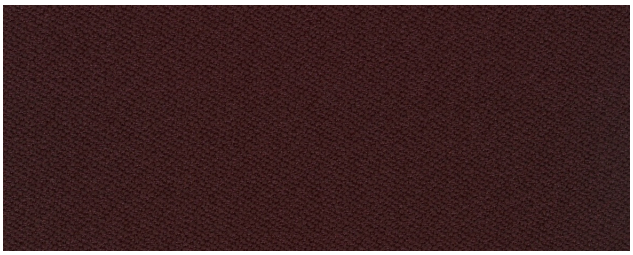
0693

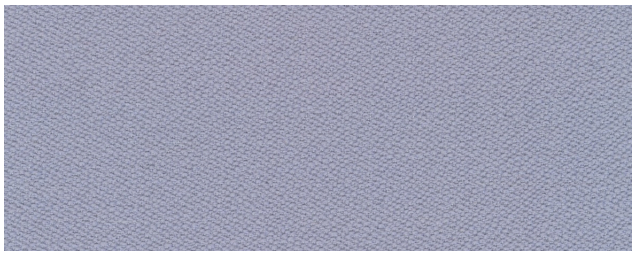
0723

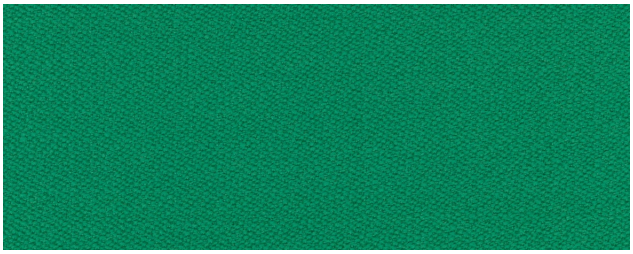
0932

Actual finish colors may vary from screen and printed representations.

Walnut selections



Walnut / Natural Walnut

Balanced straight and figured grain in brown tones. Special sorting largely excludes light sapwood, knots and small cracks.



Knotty / Wild Walnut

Expressive grain with small and large knots; knots and cracks are filled with black resin.



Walnut with Sapwood

Light sapwood contrasts with the darker brown grain.



Walnut - Black Oiled

Black-pigmented natural oil adds a grayish tone. Three coats offer some protection against yellowing from sunlight. A deeper black matte lacquer is also available.

Selection note: Sapwood describes the wood selection, not a surface coating. RODAM does not specify a separate grading rule for the catalog swatch labeled Walnut without Sapwood.

Source: RODAM Collection 2026/2027, pp. 107-110 (supplied pages).

Oak selections



Oak

Balanced linear and figured grain, sometimes with light shimmering ray flecks. Largely free of knots and small cracks.



Oak - Slightly Knotty

Small knots add subtle natural character to straight and figured grain.



Knotty / Wild Oak

Pronounced grain and small and large knots; knots and cracks are filled with black resin.



Oak - Harena

A light, natural tone resembling freshly cut oak.



Oak - White Pigment

White-pigmented oil creates a light, Scandinavian-inspired appearance.

Source: RODAM Collection 2026/2027, pp. 107-110 (supplied pages).

Wood colors & surface treatments



Oak - Powder Matte Lacquer

A pale, even tone without visible white pigment in the pores. Matte lacquer offers a natural look and high durability.



Oak - Brushed Flamed

A brushed, blackened surface emphasizes the grain and adds depth.



Oak - Smoked

Brushing and smoking create an antique look. Ammonia reacts with the oak tannins, changing the wood color without applied pigment.

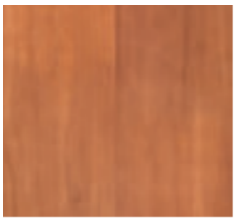

American Cherry

Fine, even grain and warm reddish-brown coloring. This is distinct from the European Cherry swatch in the catalog.



Heartwood Beech

Yellowish to pink-brown wood with contrasting dark streaks that develop in very old beech.

Source: RODAM Collection 2026/2027, pp. 107-110 (supplied pages).